



sepStream EMR/RIS/PACS™ Solutions provide a single affordable solution to streamline your diagnostic workflow.

The Diagnostic Imaging Industry has changed forever due to cuts in reimbursement, sky rocketing costs, increased competition and an unstable economy. We pledge to work with clients to ensure that every penny spent on **sepStream EMR/RIS/PACS™ Solutions** will result in a quick, measurable and tangible Return on Investment (ROI). We are in a committed partnership with customers to help them survive and succeed.

sepStream EMR/RIS/PACS™ Solutions provide powerful, full-featured solutions at an affordable price. Customers can streamline operations and immediately realize cost savings, thereby ensuring continued profitability and gaining a competitive advantage in the Diagnostic Imaging Industry. Our zero “gimmicks” approach to sales and integration provides **sepStream**

EMR/RIS/PACS™ Solutions customers with a single solution to create a digital and productive work environment. We will work with you to digitize your workflow from initial order to delivery of the final report and images. In addition, we give you the tools to analyze your efficiency, marketing penetration and volume.

sepStream EMR/RIS/PACS™ Solutions is built from the ground up using proven technology and customer feedback. We continue to meet the strict DICOM standards to seamlessly integrate with your existing DICOM appliances and modalities. **SepStream EMR/RIS/PACS™ Solutions** products are secure and meet privacy and HIPAA guidelines. **SepStream EMR/RIS/PACS™ Solutions** systems are reliable, and easy-to-use.



We have an overall advantage that **NO** other competitor can deliver – **Affordability, Full-Featured, Scalability, Delivery and Complete Satisfaction.**

sepStream EMR/RIS/PACS™ Solutions products have numerous advantages over other vendors. The following is a list of some of the advantages you will achieve by choosing **sepStream EMR/RIS/PACS™ Solutions** products:

1. **sepStream EMR/RIS/PACS™ Solutions** provide a full solution to digitize your workflow environment.
2. **sepStream EMR/RIS/PACS™ Solutions** Features, Service and Pricing cannot be matched by any other vendor.
3. We provide a quick and seamless implementation into your workflow.
4. **sepStream EMR/RIS/PACS™ Solutions** sales team is technically educated to make sure we provide you with the solution that will meet your needs.
5. We are committed to 100% satisfaction of **sepStream EMR/RIS/PACS™ Solutions** products and service.
6. We do not charge extra for additional modules, studies or user costs.
7. 100% web enabled provides **sepStream EMR/RIS/PACS™ Solutions** customers with "anywhere" secure access to the **sepStream EMR/RIS/PACS™ Solutions**.
8. We work with you to tailor the solution to meet your individual needs.
9. Every sale includes 1-year of support, maintenance and upgrades.

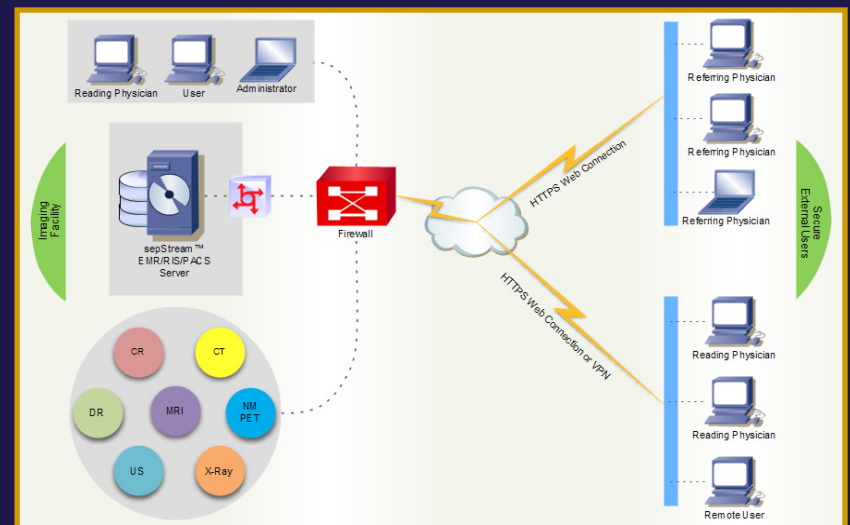

10. **sepStream EMR/RIS/PACS™ Solutions** are scalable and grows with your company.
11. We offer several methods to integrate with your current EMR/RIS/PACS/DICOM products at a nominal fee.
12. We are committed to our **sepStream EMR/RIS/PACS™ Solutions** Customers and ONLY succeed when our customers succeed.

Every customer's needs are unique. We work closely with our **sepStream EMR/RIS/PACS™ Solutions** customers to ensure that we provide total customer satisfaction and a measurable ROI. Contact us today to see how we can streamline your operations at an affordable price. We succeed when our **sepStream EMR/RIS/PACS™ Solutions** customers succeed. **For more information or to schedule a demonstration, visit our website today @ www.sepStream.com for more information.**

Web-based Workflow

Patient ID	Name	Date	Modality	Status
0000045 0000000045	PATIENT45	08/19/1964	F 07/30/2008 MR LUMBAR W/ W/O, pMRI=Ver	UNREAD
0000007 0000000007	PATIENT02	01/01/1970	M 01/08/2001 NM Planar	UNREAD
0000046 0000000046	PATIENT46	10/16/1976	F 11/05/2008 US CARDIAC	UNREAD
0000050 0000000050	PATIENT50	05/21/1919	F 11/07/2008 US CARDIAC	UNREAD
0000037 0000000037	PATIENT37	08/23/1962	M 11/05/2008 US ABDOMINAL	UNREAD
0000010 0000000010	PATIENT10	05/18/1955	F 08/23/2007 MR BRAIN W/WO	READ
0000035 0000000035	PATIENT35	06/01/1961	F 11/04/2008 US CARDIAC	UNREAD
0000009 0000000009	PATIENT09	05/20/1941	F 08/11/2008 US VASCULAR	UNREAD
0000028 0000000028	PATIENT28	01/12/1976	F 09/26/2007 MG	READ
0000018 0000000018	PATIENT18	03/21/1966	M 10/05/2006 CT EXTREMITES	UNREAD
0000049 1657271	PATIENT49	03/03/1976	M 03/01/2004 PT HEAD_NECK	UNREAD
0000054 311201	PATIENT54	06/02/1968	M 04/21/2009 CT PETCT_WBODY	UNREAD
0000053 0000000053	PATIENT53	03/29/1956	F 04/13/2009 CT PETCT_WBODY	UNREAD

Web-based Imaging

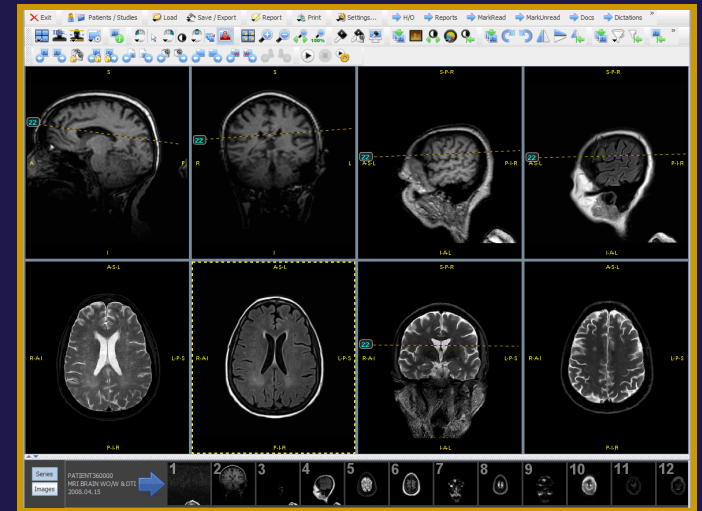

Web-based EMR

Field	Value
Patient ID	0000002
First Name	PATIENT
Middle Name	X
Last Name	02
Suffix	PHD
Date of Birth	02/29/1972
Sex	M
Social Security ID	123-45-6789
Address	123 Bayou Street
City	Orange
State	Texas
ZIP	77384
Phone(W)	555-555-5556
Phone(W)	555-555-5557
Extension(W)	555
Phone(M)	555-555-5558
Phone(O)	555-555-5559
Email	patient02@gmail.com
Marital Status	Single
Emergency Contact	Ralphie Glick
Emergency Contact Phone	555-555-6655
Primary Insurance	BCBS
Primary Insurance ID #	888-888-8888
Primary Insurance Group #	8888-88888-88888
Primary Insured Employer	ACME Trucking
Primary Responsible Party	Self
Primary Name Of Insured	Self
Secondary Insurance	Aetna
Secondary Insurance ID #	888-555-55501
Secondary Insurance Group #	0002354224887

Web-based Scheduling

MR (Magnetic Resonance Imaging)	NM (Nuclear Medicine)	OT (Other)	PT (Positron Emission Tomography)	US (Ultrasound)	XR (X-ray)
MR_02_PATIENT X PHD MRI Ankle w/o contrast				PATIENT24 US Lower Extremity Venous Doppler Unilateral	
MR_02_PATIENT X PHD MRI Chest w/o contrast					PATIENT50 Cervical Spine w/ Obliques and Flex/Ext
PATIENT21 MRI Shoulder w/o contrast					PATIENT08 Femur
PATIENT13 MRI Brain w/o contrast				PATIENT35 US Abdomen	
PATIENT23 MRI Cervical Spine w/o contrast					PATIENT11 Ankle Right 3+ Views
					PATIENT09 Bone Age 1 View

Web-based Reporting

Report Wizard:

Patient ID: 0000010
 Patient: PATIENT10
 Date of Exam: 08/23/2007
 Date of Birth: 05/18/1955

Customer: Biao Imaging
 Referring Physician: Tuan, Dr. Mark
 Reading Physician: Don, Joe C. DO
 Report Mode: Single-Field
 Report Templates: MR-Brain-FIeld

Report:
 Findings: Moderate cerebral atrophy. Mild to moderate subcortical atherosclerotic encephalopathy. Moderate sized acute left parietal cerebrovascular accident. Associated with mild edema. No evidence of intracerebral hemorrhage. No midline shift. Unremarkable bony structures. No evidence of cerebral vascular accident involving the brainstem. Mild to moderate cerebellar atrophy. No evidence of cerebral vascular accident involving the cerebellar hemispheres. Patent cisterns. Unremarkable osseous structures. Normal soft tissues.

Impression:
 Moderate sized acute left parietal cerebrovascular accident.